

Great North Road Solar and Biodiversity Park

Environmental Statement Volume 3, Chapter 18 Recreation Figures 18.1 – 18.4

Document reference – EN010162/APP/6.3.18C

Revision Number 4

April 2026

Infrastructure Planning (Applications: Prescribed Forms and Procedure) Regulations 2009, APFP Regulation 5(2)(a)

6.3.18 ENVIRONMENTAL STATEMENT VOLUME 3, CHAPTER 18 RECREATION FIGURES

<i>Revision</i>	<i>Drawing Title</i>	<i>Reason for Revision</i>
01	Figure 18.1 Recreation Study Area	No changes made
01	Figure 18.2 Baseline Recreation Receptors	No changes made
03	Figure 18.3 Proposed Recreation Changes	Updated Figure to include New Permissive Footpath 22 within Ossington Airfield
01	Figure 18.4 Recreation Cumulative Sites	No changes made

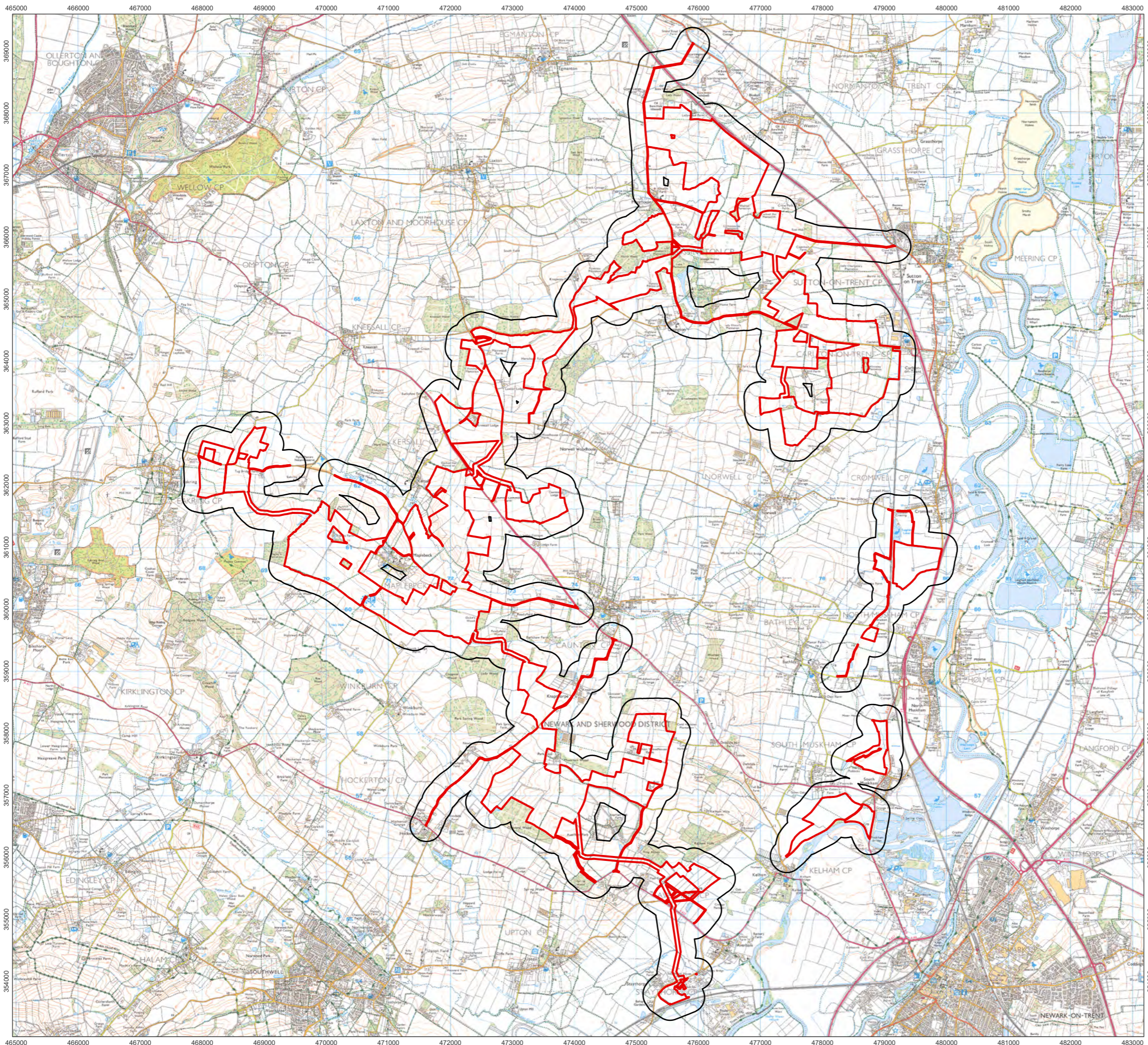

- Order Limits
- Recreation Study Area

1:60,000 Scale @ A3
 0 0.5 1 2 km



Ref: 026-ES-18.1 Date: 23/06/2025

**Recreation Study Area
Figure 18.1**

**Great North Road Solar and
Biodiversity Park
Environmental Statement**

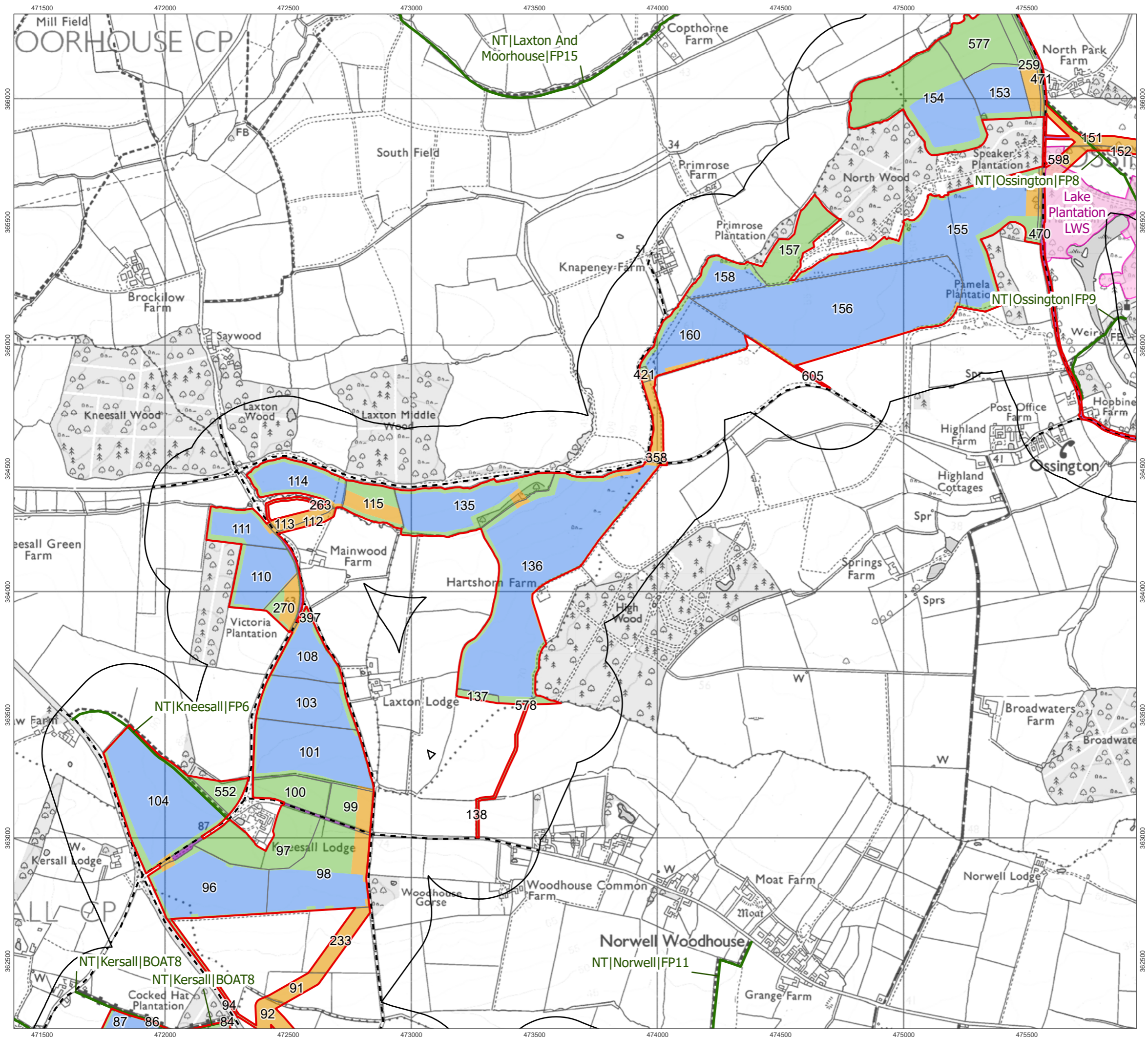

- Order Limits
- Recreation Study Area
- Field Boundaries
- Works Numbers
- Works No. 1 Solar PV
- Works No. 2 Cable
- Works No. 3 Mitigation
- Works No. 4 Substations
- Works No. 5A BESS
- Works No. 5B 400kV Substation
- Works No. 6 National Grid Substation
- Works No. 7 Staythorpe BESS Connection
- Works No. 8 Access
- Existing Network
- Public Rights of Way
- Robin Hood Way
- Public Road
- Site of Special Scientific Interest
- Local Wildlife Site
- Angling Clubs

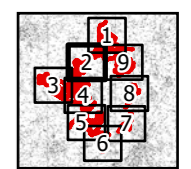

1:15,000 Scale @ A3
 0 125 250 500 m



Ref: 026-ES-18.2 Date: 25/06/2025

Baseline Recreation Receptors
 Figure 18.2 (2)

Great North Road Solar and Biodiversity Park Environmental Statement

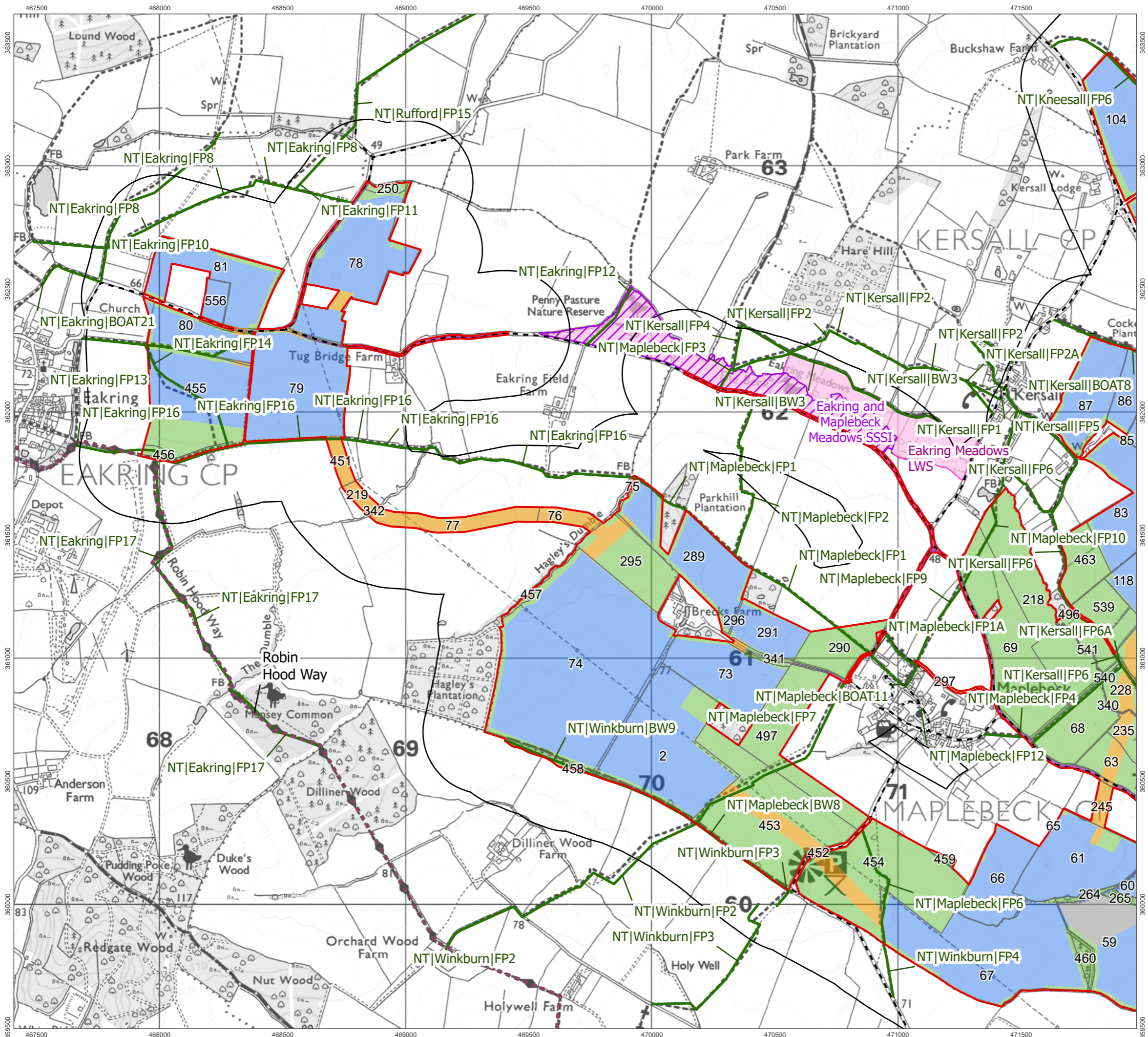

- Order Limits
- Recreation Study Area
- Field Boundaries
- Works Numbers
- Works No. 1 Solar PV
- Works No. 2 Cable
- Works No. 3 Mitigation
- Works No. 4 Substations
- Works No. 5A BESS
- Works No. 5B 400kV Substation
- Works No. 6 National Grid Substation
- Works No. 7 Staythorpe BESS Connection
- Works No. 8 Access
- Existing Network
- Public Rights of Way
- Robin Hood Way
- Public Road
- Site of Special Scientific Interest
- Local Wildlife Site
- Angling Clubs

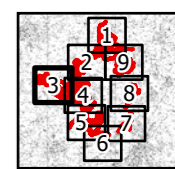

1:15,000 Scale @ A3
 0 125 250 500 m

Ref: 026-ES-18.2 Date: 25/06/2025

Baseline Recreation Receptors
 Figure 18.2 (3)

Great North Road Solar and
 Biodiversity Park
 Environmental Statement

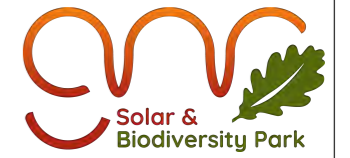
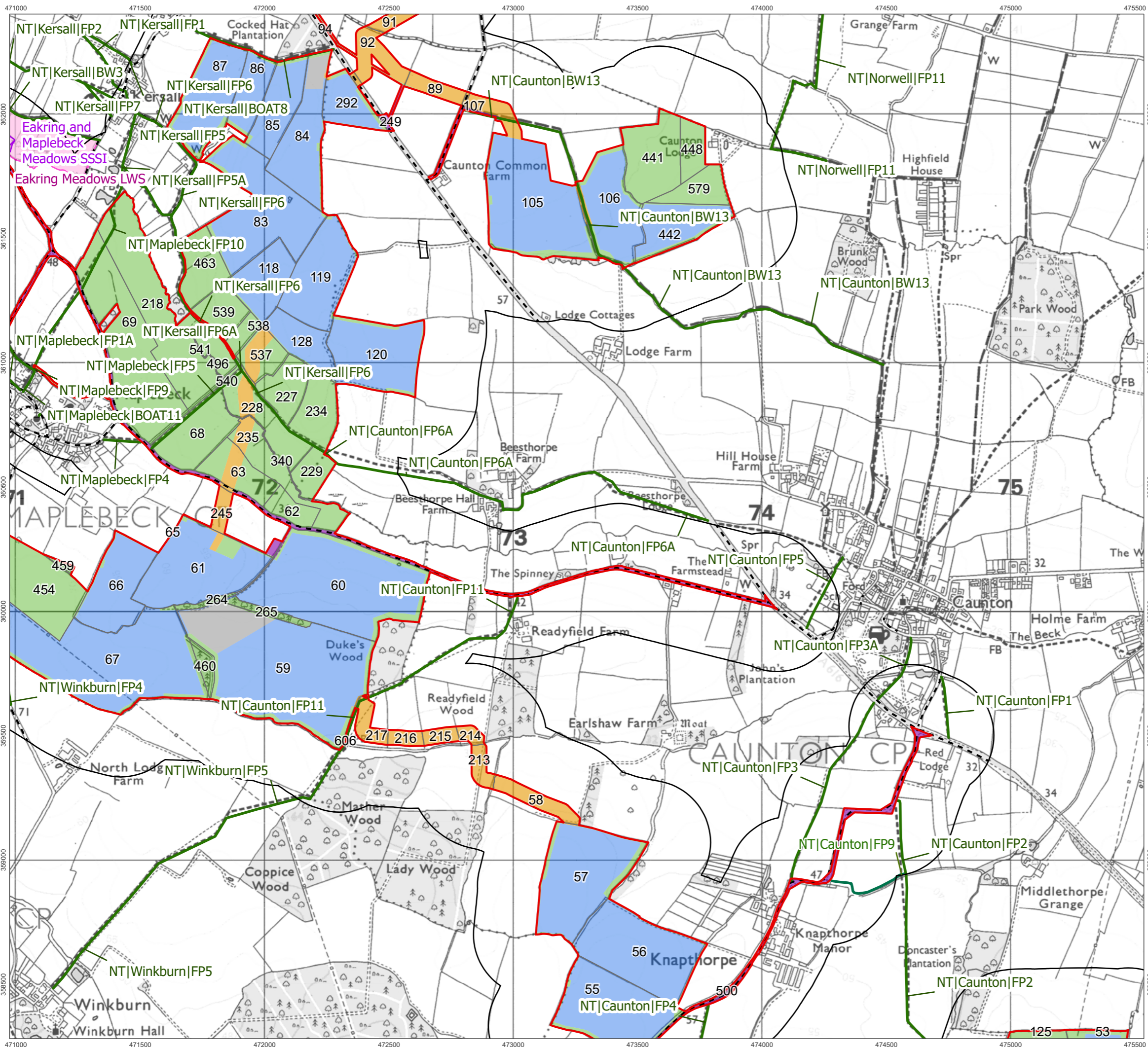

- Order Limits
- Recreation Study Area
- Field Boundaries
- Works Numbers
- Works No. 1 Solar PV
- Works No. 2 Cable
- Works No. 3 Mitigation
- Works No. 4 Substations
- Works No. 5A BESS
- Works No. 5B 400kV Substation
- Works No. 6 National Grid Substation
- Works No. 7 Staythorpe BESS Connection
- Works No. 8 Access
- Existing Network
- Public Rights of Way
- Robin Hood Way
- Public Road
- Site of Special Scientific Interest
- Local Wildlife Site
- Angling Clubs

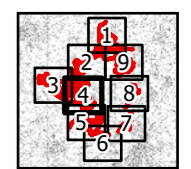

1:15,000 Scale @ A3
 0 125 250 500 m

Ref: 026-ES-18.2 Date: 25/06/2025

Baseline Recreation Receptors
 Figure 18.2 (4)

Great North Road Solar and
 Biodiversity Park
 Environmental Statement

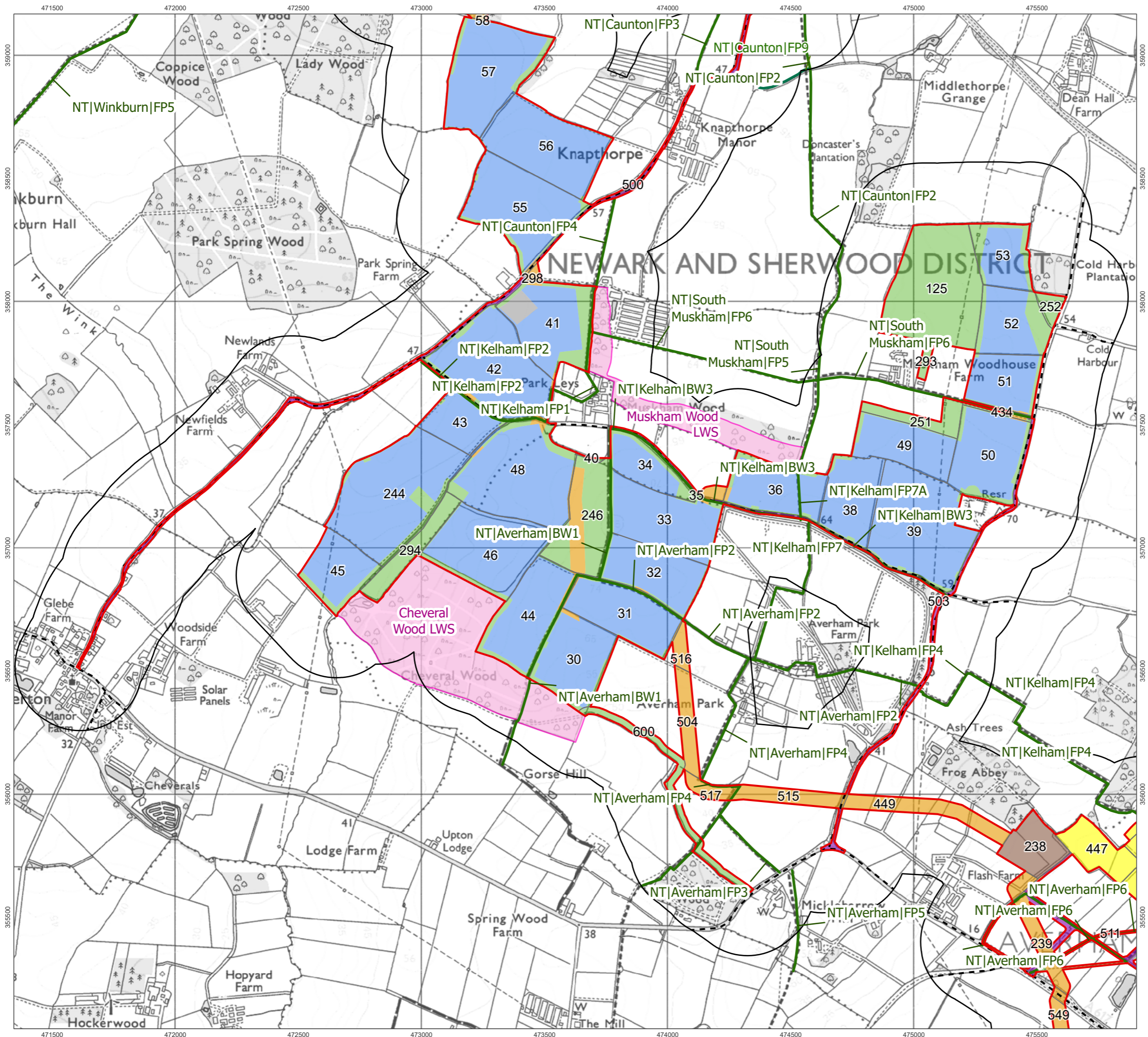

- Order Limits
- Recreation Study Area
- Field Boundaries
- Works Numbers
- Works No. 1 Solar PV
- Works No. 2 Cable
- Works No. 3 Mitigation
- Works No. 4 Substations
- Works No. 5A BESS
- Works No. 5B 400kV Substation
- Works No. 6 National Grid Substation
- Works No. 7 Staythorpe BESS Connection
- Works No. 8 Access
- Existing Network
- Public Rights of Way
- Robin Hood Way
- Public Road
- Site of Special Scientific Interest
- Local Wildlife Site
- Angling Clubs

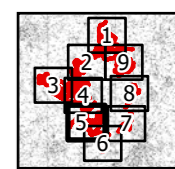

1:15,000 Scale @ A3

Ref: 026-ES-18.2 Date: 25/06/2025

Baseline Recreation Receptors
Figure 18.2 (5)

Great North Road Solar and
Biodiversity Park
Environmental Statement

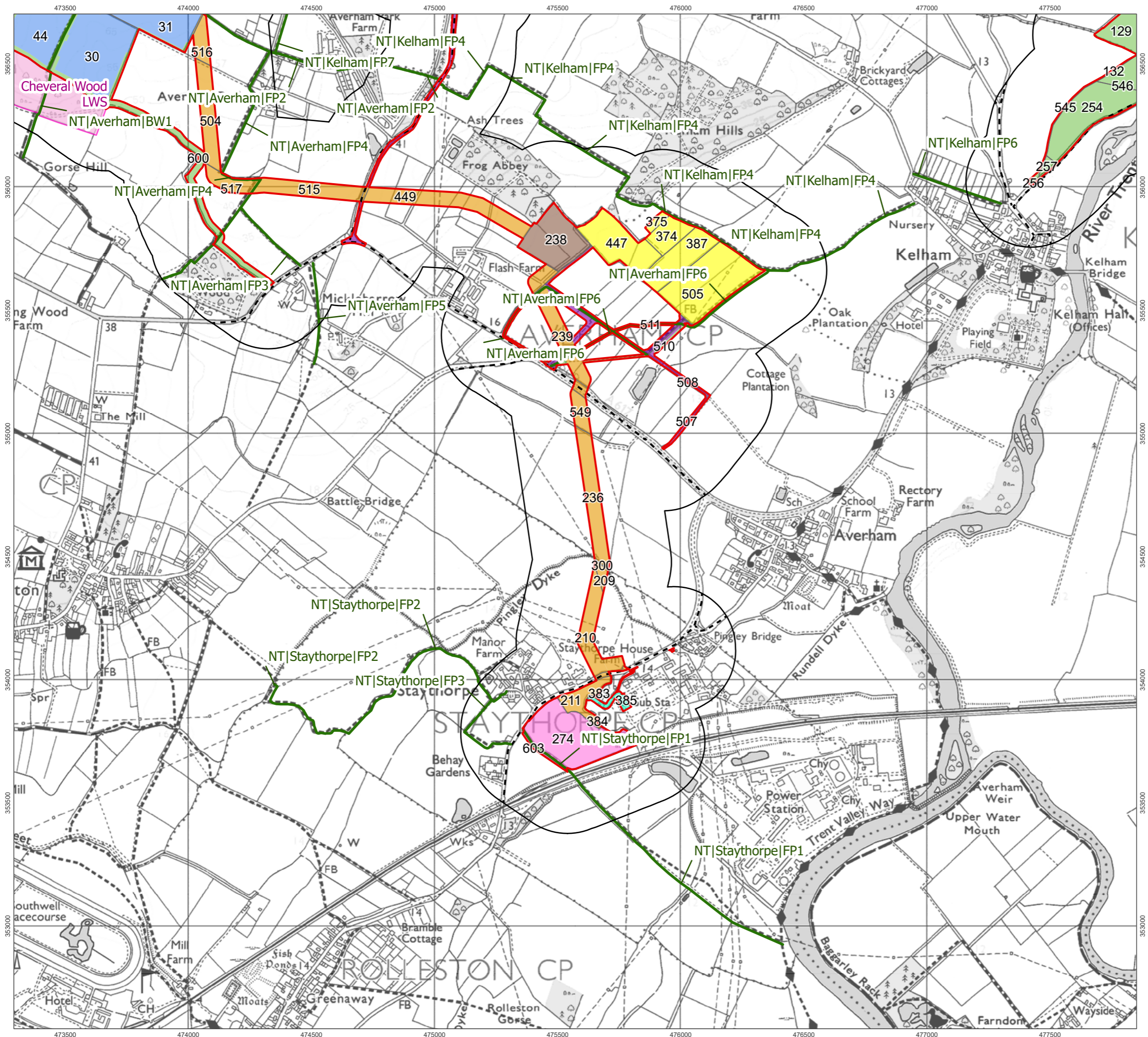
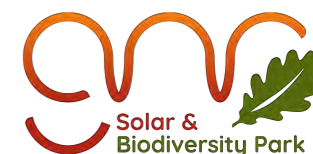

- Order Limits
- Recreation Study Area
- Field Boundaries
- Works Numbers
- Works No. 1 Solar PV
- Works No. 2 Cable
- Works No. 3 Mitigation
- Works No. 4 Substations
- Works No. 5A BESS
- Works No. 5B 400kV Substation
- Works No. 6 National Grid Substation
- Works No. 7 Staythorpe BESS Connection
- Works No. 8 Access
- Existing Network
- Public Rights of Way
- Robin Hood Way
- Public Road
- Site of Special Scientific Interest
- Local Wildlife Site
- Angling Clubs

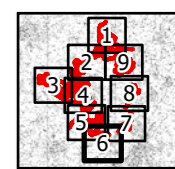

Ref: 026-ES-18.2 Date: 25/06/2025

**Baseline Recreation Receptors
Figure 18.2 (6)**

**Great North Road Solar and
Biodiversity Park
Environmental Statement**

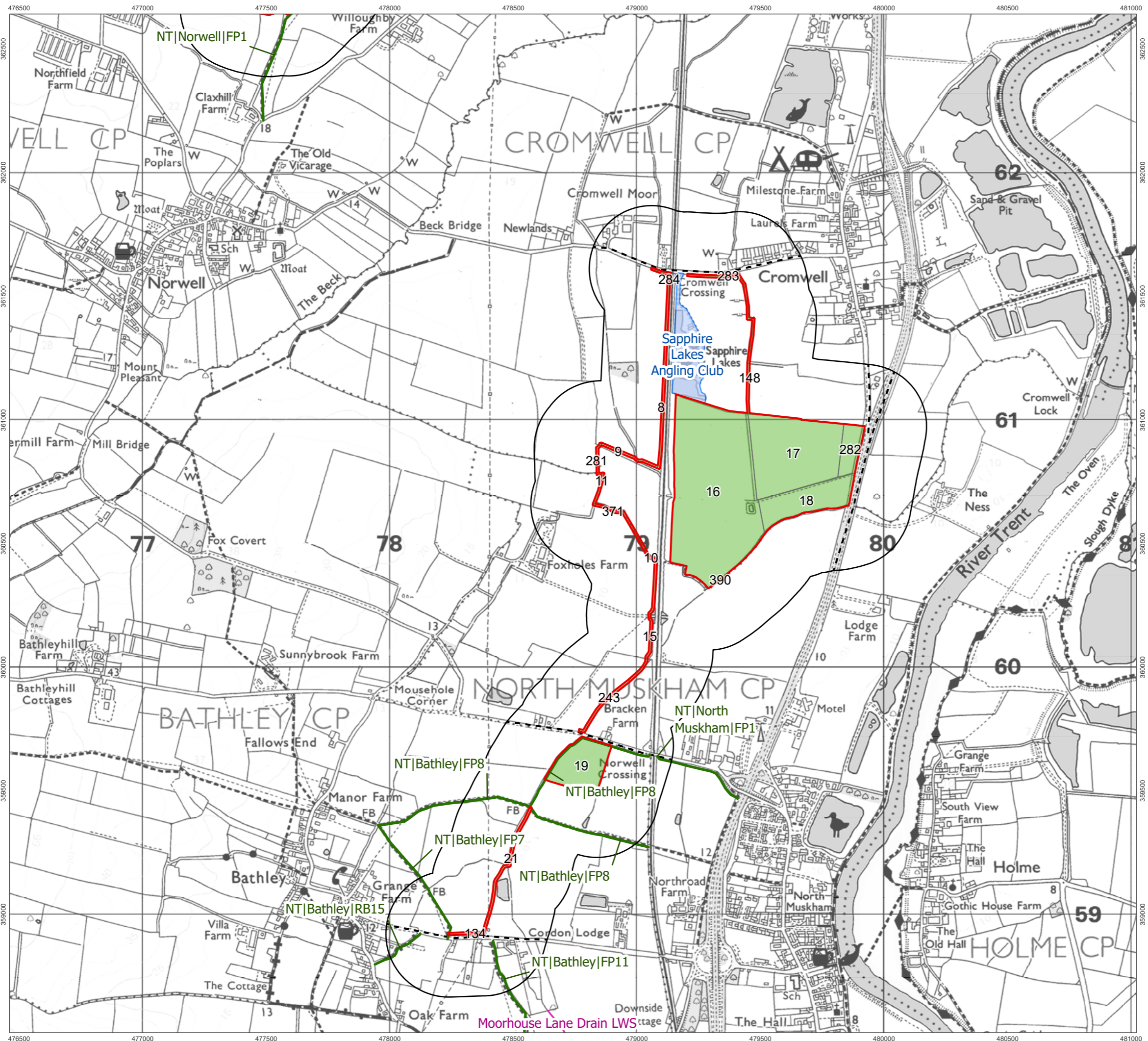

- Order Limits
- Recreation Study Area
- Field Boundaries
- Works Numbers
- Works No. 1 Solar PV
- Works No. 2 Cable
- Works No. 3 Mitigation
- Works No. 4 Substations
- Works No. 5A BESS
- Works No. 5B 400kV Substation
- Works No. 6 National Grid Substation
- Works No. 7 Staythorpe BESS Connection
- Works No. 8 Access
- Existing Network
- Public Rights of Way
- Robin Hood Way
- Public Road
- Site of Special Scientific Interest
- Local Wildlife Site
- Angling Clubs

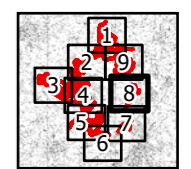

1:15,000 Scale @ A3
 0 125 250 500 m



Ref: 026-ES-18.2 Date: 25/06/2025

Baseline Recreation Receptors
 Figure 18.2 (8)

Great North Road Solar and
 Biodiversity Park
 Environmental Statement

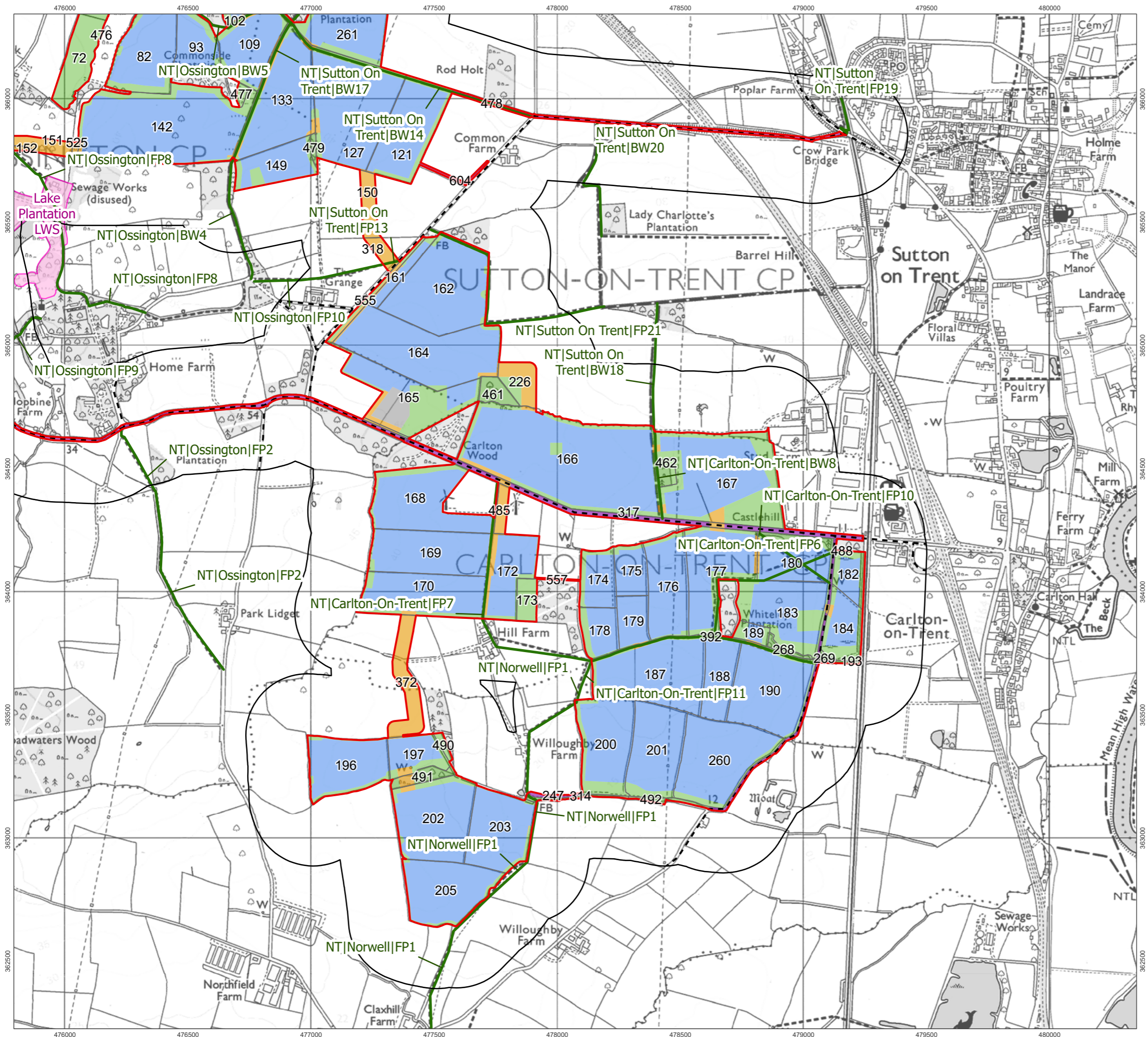

- Order Limits
- Recreation Study Area
- Field Boundaries
- Works Numbers
- Works No. 1 Solar PV
- Works No. 2 Cable
- Works No. 3 Mitigation
- Works No. 4 Substations
- Works No. 5A BESS
- Works No. 5B 400kV Substation
- Works No. 6 National Grid Substation
- Works No. 7 Staythorpe BESS Connection
- Works No. 8 Access
- Existing Network
- Public Rights of Way
- Robin Hood Way
- Public Road
- Site of Special Scientific Interest
- Local Wildlife Site
- Angling Clubs

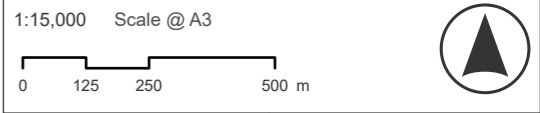
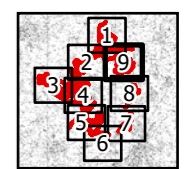

Ref: 026-ES-18.2 Date: 25/06/2025

**Baseline Recreation Receptors
Figure 18.2 (9)**

**Great North Road Solar and
Biodiversity Park
Environmental Statement**

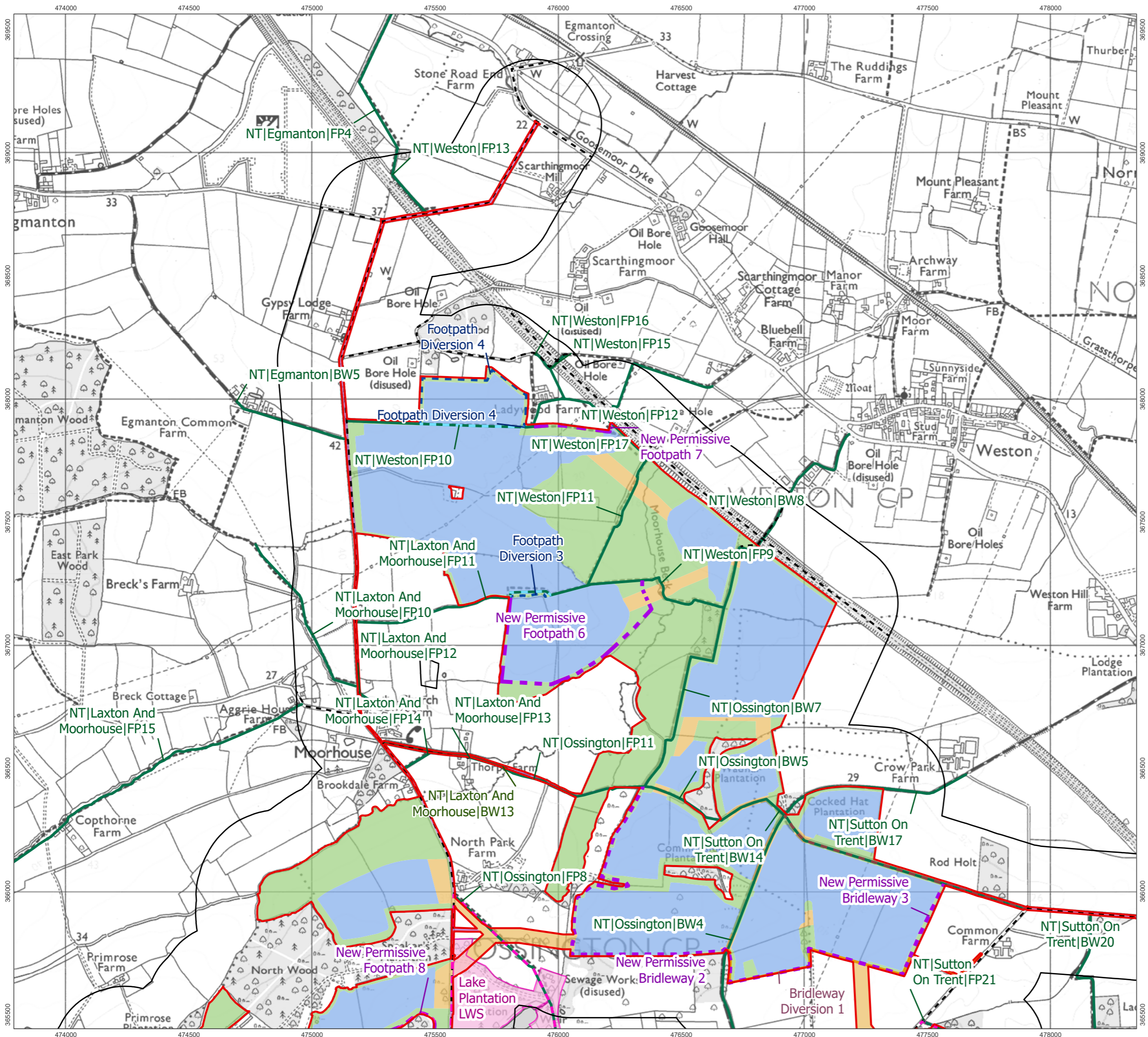

- Order Limits
- Recreation Study Area
- Works Numbers
- Works No. 1 Solar
- Works No. 2 Cable
- Works No. 3 Mitigation
- Works No. 4 Substations
- Works No. 5a BESS
- Works No. 5b 400kV Substation
- Works No. 6 National Grid Substation
- Works No. 7 Staythorpe BESS Connection
- Works No. 8 Access
- Existing Network
- Public Rights of Way
- Public Road
- Robin Hood Way
- Site of Special Scientific Interest
- Local Wildlife Site
- Angling Clubs
- Proposed Changes to Public Rights of Way
- Footpath Closure
- Footpath Diversion
- Bridleway Closed For Construction and Decommissioning
- Bridleway Diversion for Construction and Decommissioning
- New Permissive Footpath
- New Permissive Bridleway
- Circular Route
- Community Orchard

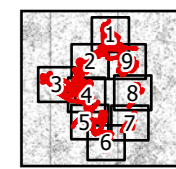

1:15,000 Scale @ A3
 0 125 250 500 m

Ref: 026-ES-18.3 Rev3 Date: 15/04/2026

Proposed Recreation Changes
Figure 18.3(1)

Great North Road Solar and
Biodiversity Park
Environmental Statement

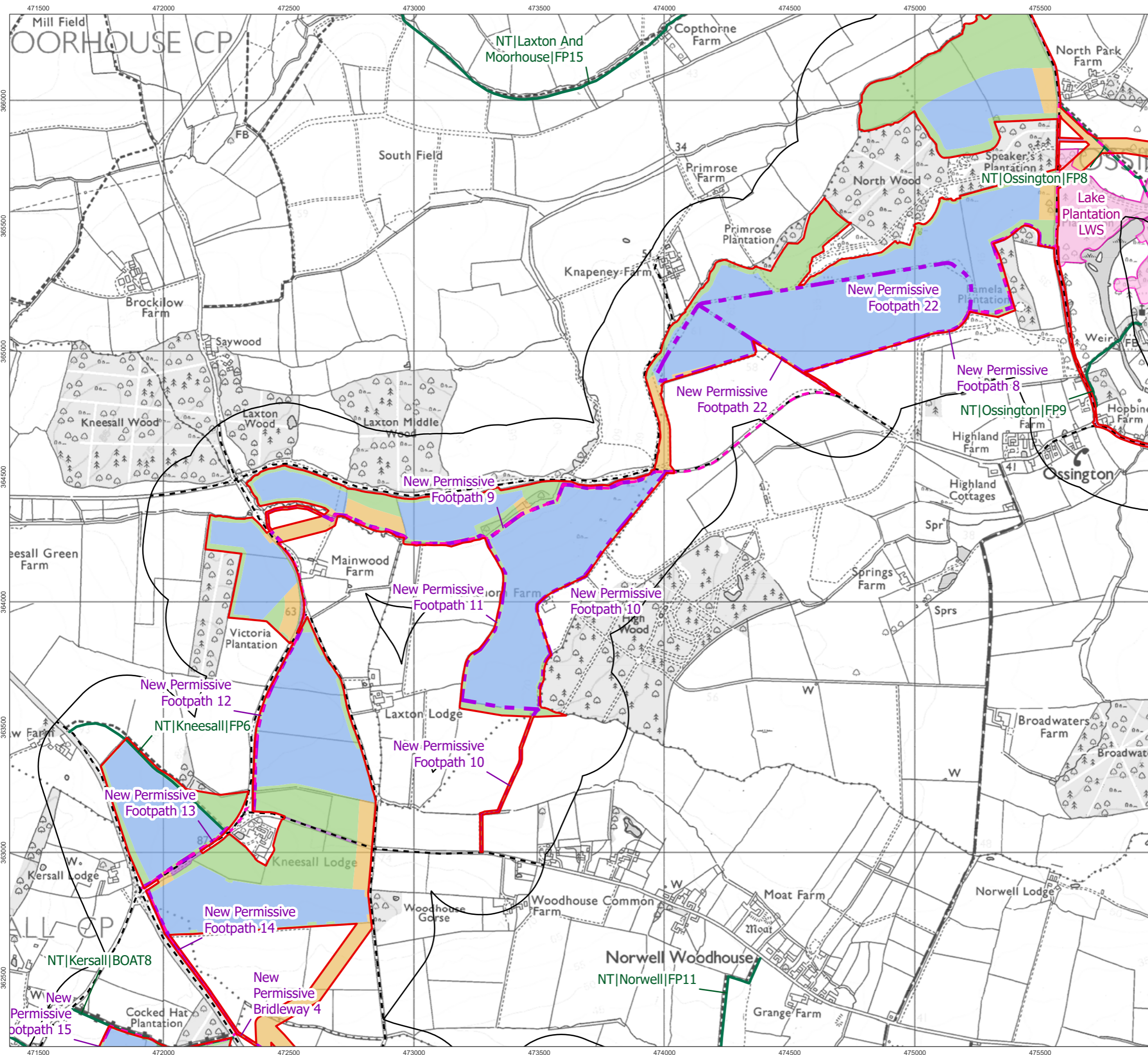

- Order Limits
- Recreation Study Area
- Works Numbers
- Works No. 1 Solar
- Works No. 2 Cable
- Works No. 3 Mitigation
- Works No. 4 Substations
- Works No. 5a BESS
- Works No. 5b 400kV Substation
- Works No. 6 National Grid Substation
- Works No. 7 Staythorpe BESS Connection
- Works No. 8 Access
- Existing Network
- Public Rights of Way
- Public Road
- Robin Hood Way
- Site of Special Scientific Interest
- Local Wildlife Site
- Angling Clubs
- Proposed Changes to Public Rights of Way
- Footpath Closure
- Footpath Diversion
- Bridleway Closed For Construction and Decommissioning
- Bridleway Diversion for Construction and Decommissioning
- New Permissive Footpath
- New Permissive Bridleway
- Circular Route
- Community Orchard

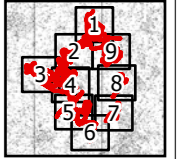

1:15,000 Scale @ A3

0 125 250 500 m

Ref: 026-ES-18.3 Rev3 | Date: 15/04/2026

Proposed Recreation Changes
Figure 18.3(2)

**Great North Road Solar and Biodiversity Park
Environmental Statement**

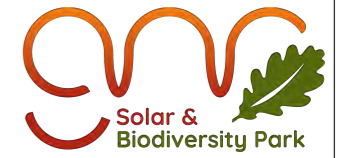
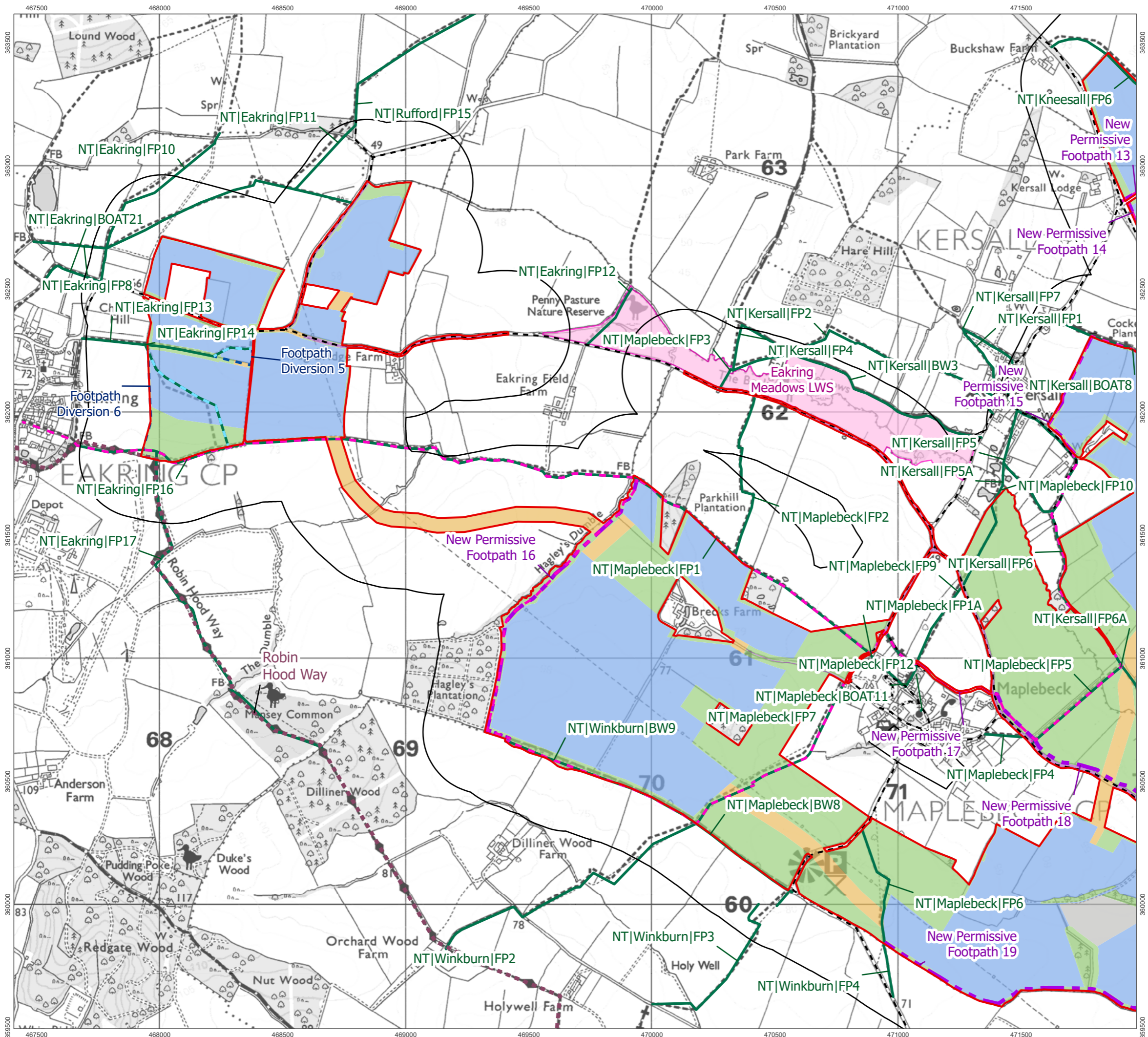

- Order Limits
- Recreation Study Area
- Works Numbers
- Works No. 1 Solar
- Works No. 2 Cable
- Works No. 3 Mitigation
- Works No. 4 Substations
- Works No. 5a BESS
- Works No. 5b 400kV Substation
- Works No. 6 National Grid Substation
- Works No. 7 Staythorpe BESS Connection
- Works No. 8 Access
- Existing Network
- Public Rights of Way
- Public Road
- Robin Hood Way
- Site of Special Scientific Interest
- Local Wildlife Site
- Angling Clubs
- Proposed Changes to Public Rights of Way
- Footpath Closure
- Footpath Diversion
- Bridleway Closed For Construction and Decommissioning
- Bridleway Diversion for Construction and Decommissioning
- New Permissive Footpath
- New Permissive Bridleway
- Circular Route
- Community Orchard

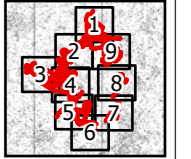

1:15,000 Scale @ A3
 0 125 250 500 m

Ref: 026-ES-18.3 Rev3 Date: 15/04/2026

Proposed Recreation Changes
Figure 18.3(3)

**Great North Road Solar and Biodiversity Park
Environmental Statement**

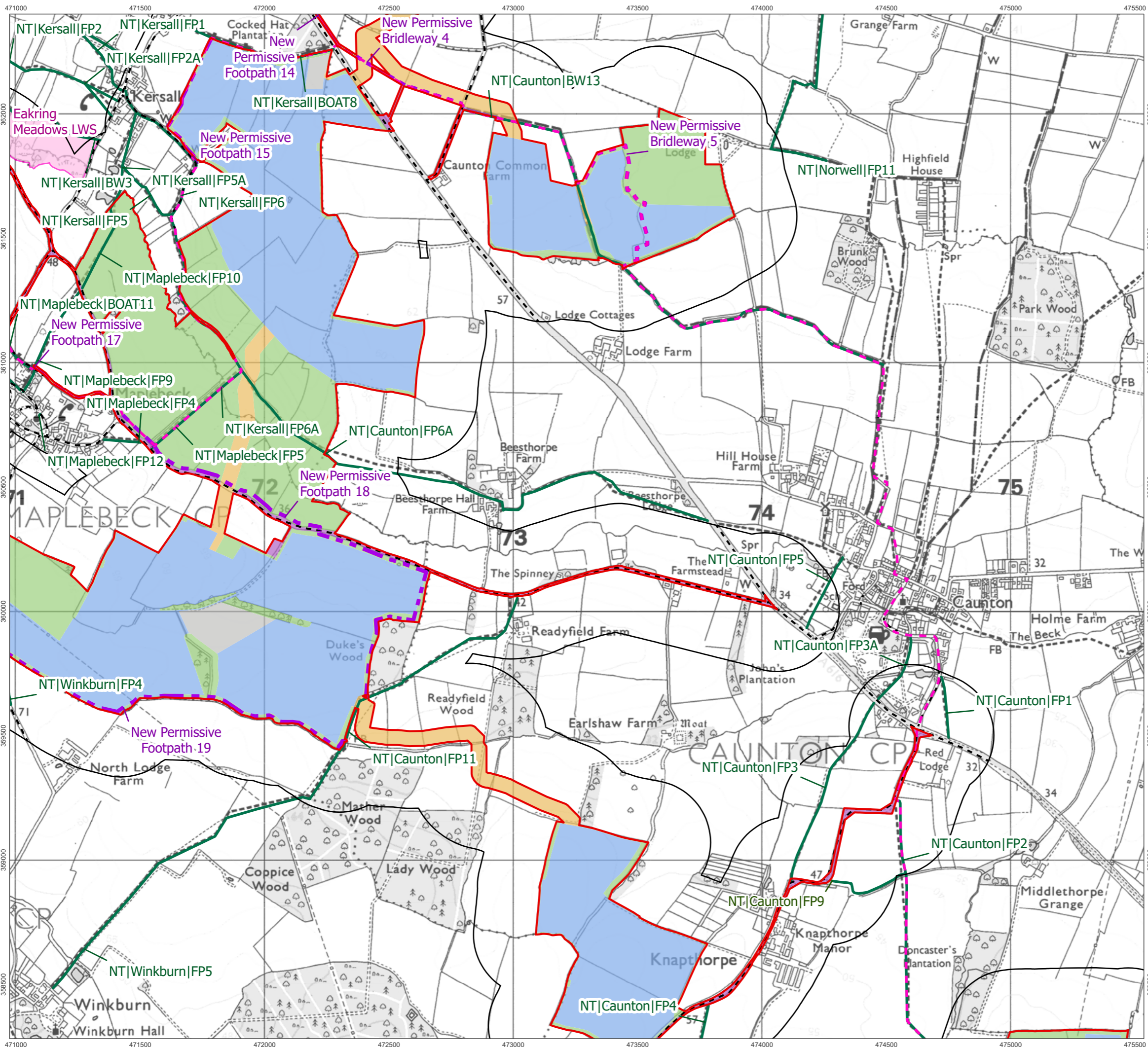

- Order Limits
- Recreation Study Area
- Works Numbers
- Works No. 1 Solar
- Works No. 2 Cable
- Works No. 3 Mitigation
- Works No. 4 Substations
- Works No. 5a BESS
- Works No. 5b 400kV Substation
- Works No. 6 National Grid Substation
- Works No. 7 Staythorpe BESS Connection
- Works No. 8 Access
- Existing Network
- Public Rights of Way
- Public Road
- Robin Hood Way
- Site of Special Scientific Interest
- Local Wildlife Site
- Angling Clubs
- Proposed Changes to Public Rights of Way
- Footpath Closure
- Footpath Diversion
- Bridleway Closed For Construction and Decommissioning
- Bridleway Diversion for Construction and Decommissioning
- New Permissive Footpath
- New Permissive Bridleway
- Circular Route
- Community Orchard

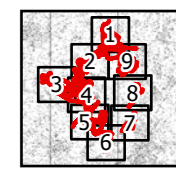

1:15,000 Scale @ A3

Ref: 026-ES-18.3 Rev3 | Date: 15/04/2026

Proposed Recreation Changes
Figure 18.3(4)

Great North Road Solar and
Biodiversity Park
Environmental Statement

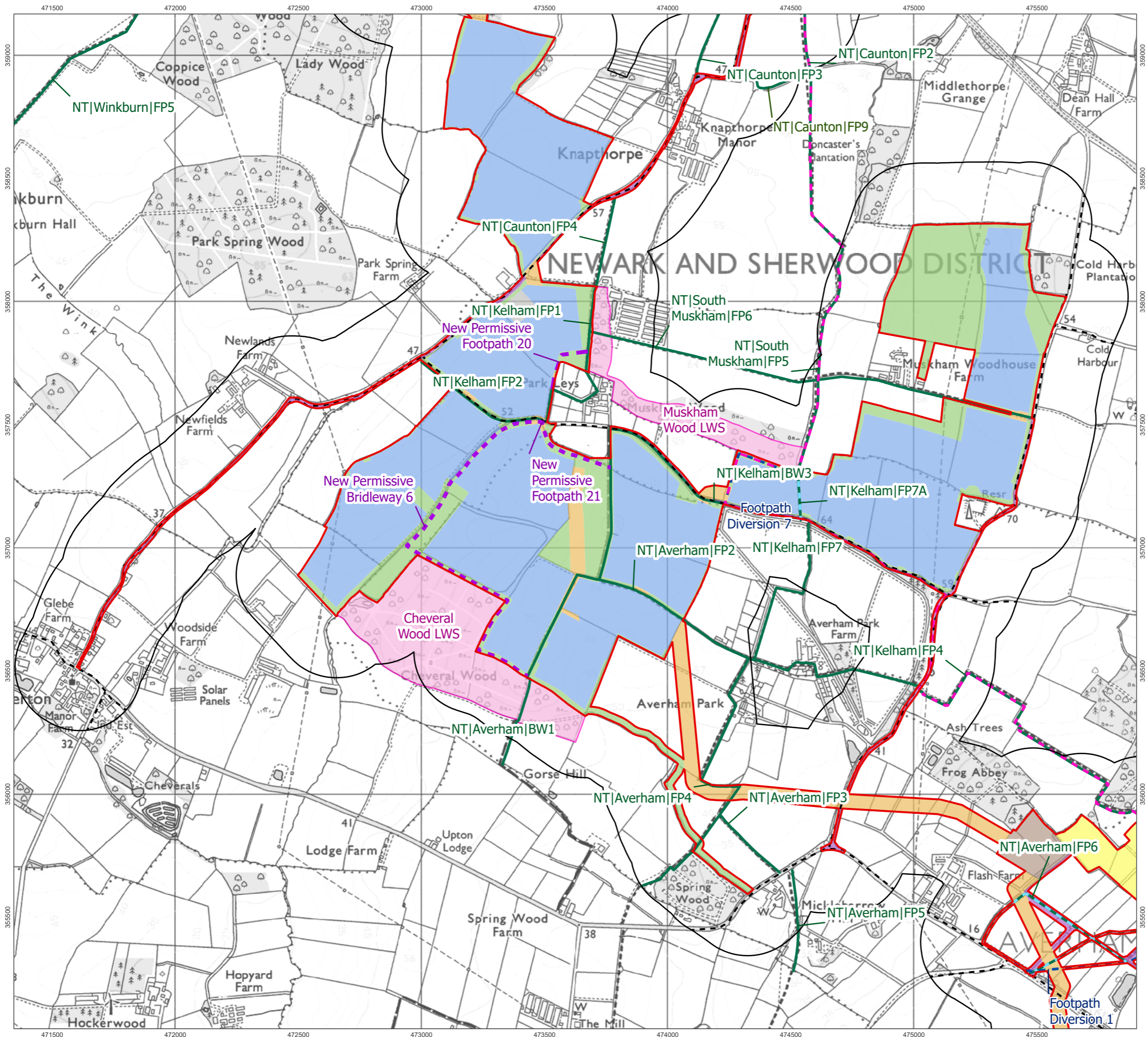

- Order Limits
- Recreation Study Area
- Works Numbers
- Works No. 1 Solar
- Works No. 2 Cable
- Works No. 3 Mitigation
- Works No. 4 Substations
- Works No. 5a BESS
- Works No. 5b 400kV Substation
- Works No. 6 National Grid Substation
- Works No. 7 Staythorpe BESS Connection
- Works No. 8 Access
- Existing Network
- Public Rights of Way
- Public Road
- Robin Hood Way
- Site of Special Scientific Interest
- Local Wildlife Site
- Angling Clubs
- Proposed Changes to Public Rights of Way
- Footpath Closure
- Footpath Diversion
- Bridleway Closed For Construction and Decommissioning
- Bridleway Diversion for Construction and Decommissioning
- New Permissive Footpath
- New Permissive Bridleway
- Circular Route
- Community Orchard

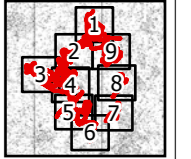

1:15,000 Scale @ A3

0 125 250 500 m

Ref: 026-ES-18.3 Rev3 Date: 15/04/2026

**Proposed Recreation Changes
Figure 18.3(5)**

**Great North Road Solar and
Biodiversity Park
Environmental Statement**

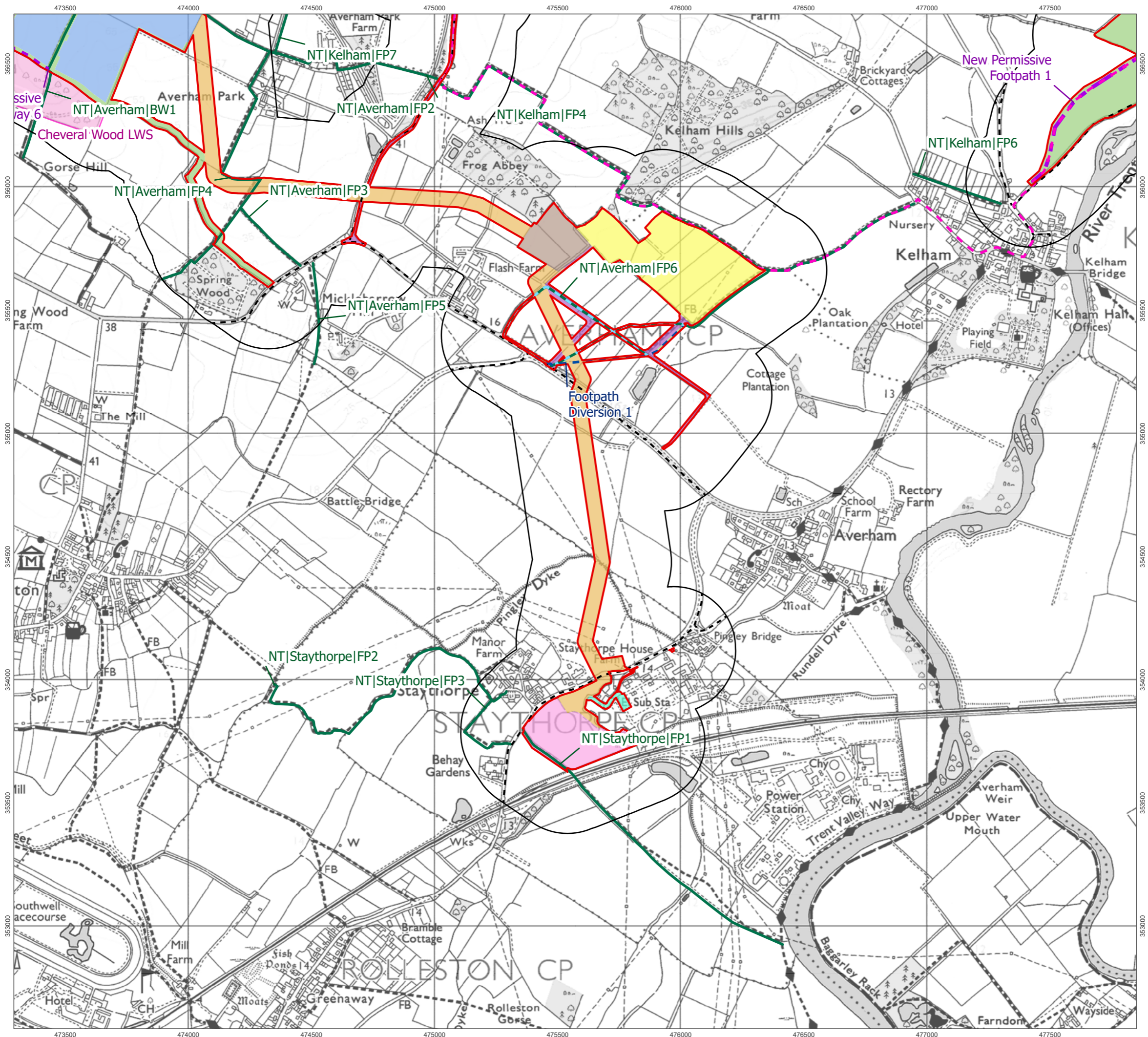

- Order Limits
- Recreation Study Area
- Works Numbers
- Works No. 1 Solar
- Works No. 2 Cable
- Works No. 3 Mitigation
- Works No. 4 Substations
- Works No. 5a BESS
- Works No. 5b 400kV Substation
- Works No. 6 National Grid Substation
- Works No. 7 Staythorpe BESS Connection
- Works No. 8 Access
- Existing Network
- Public Rights of Way
- Public Road
- Robin Hood Way
- Site of Special Scientific Interest
- Local Wildlife Site
- Angling Clubs
- Proposed Changes to Public Rights of Way
- Footpath Closure
- Footpath Diversion
- Bridleway Closed For Construction and Decommissioning
- Bridleway Diversion for Construction and Decommissioning
- New Permissive Footpath
- New Permissive Bridleway
- Circular Route
- Community Orchard

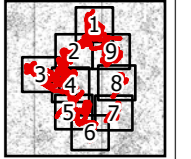

1:15,000 Scale @ A3

0 125 250 500 m

Ref: 026-ES-18.3 Rev3 Date: 15/04/2026

Proposed Recreation Changes
Figure 18.3(6)

Great North Road Solar and
Biodiversity Park
Environmental Statement

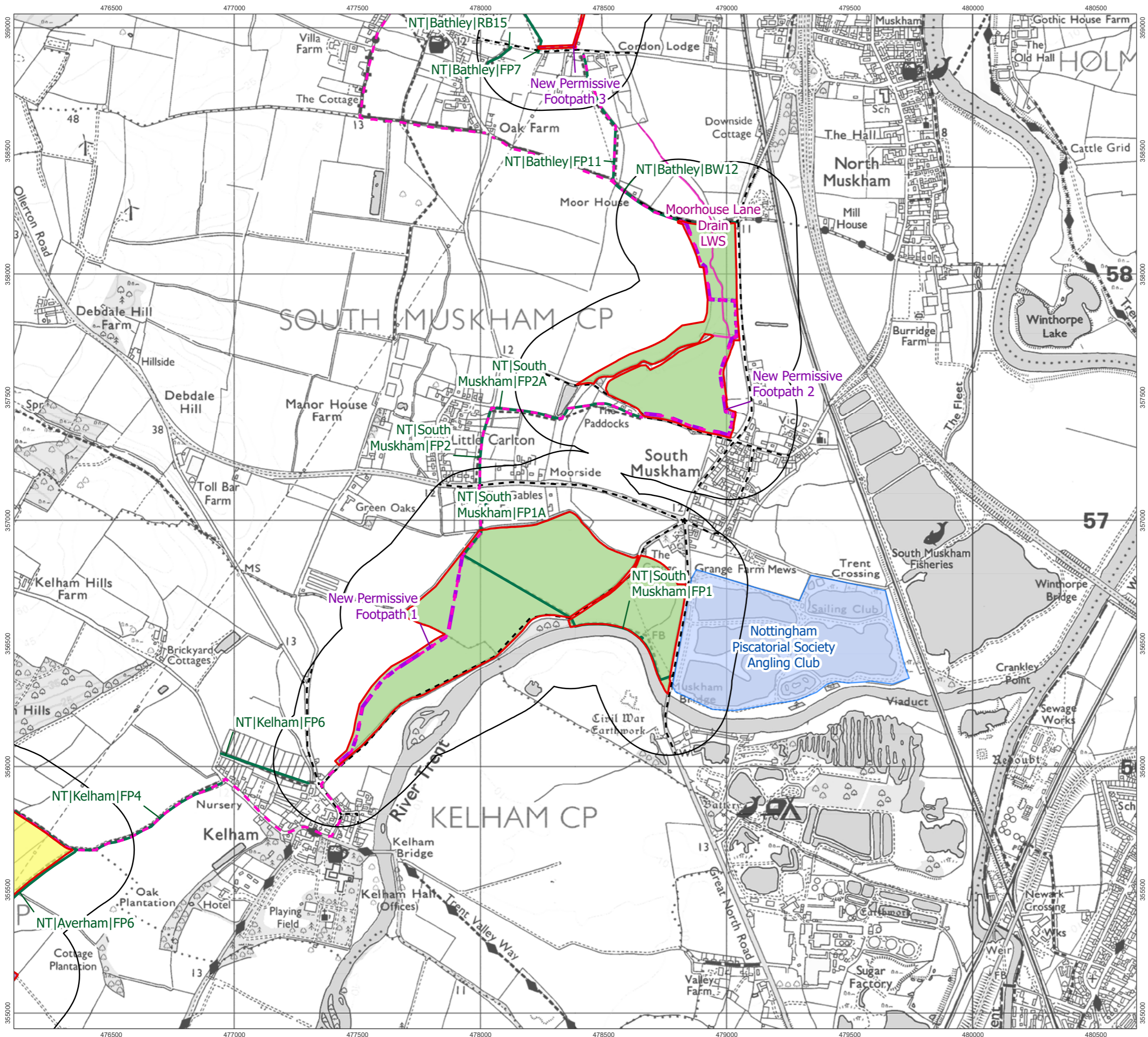

- Order Limits
- Recreation Study Area
- Works Numbers
- Works No. 1 Solar
- Works No. 2 Cable
- Works No. 3 Mitigation
- Works No. 4 Substations
- Works No. 5a BESS
- Works No. 5b 400kV Substation
- Works No. 6 National Grid Substation
- Works No. 7 Staythorpe BESS Connection
- Works No. 8 Access
- Existing Network
- Public Rights of Way
- Public Road
- Robin Hood Way
- Site of Special Scientific Interest
- Local Wildlife Site
- Angling Clubs
- Proposed Changes to Public Rights of Way
- Footpath Closure
- Footpath Diversion
- Bridleway Closed For Construction and Decommissioning
- Bridleway Diversion for Construction and Decommissioning
- New Permissive Footpath
- New Permissive Bridleway
- Circular Route
- Community Orchard

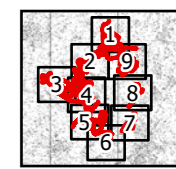

1:15,000 Scale @ A3

Ref: 026-ES-18.3 Rev3 | Date: 15/04/2026

**Proposed Recreation Changes
Figure 18.3(7)**

**Great North Road Solar and
Biodiversity Park
Environmental Statement**

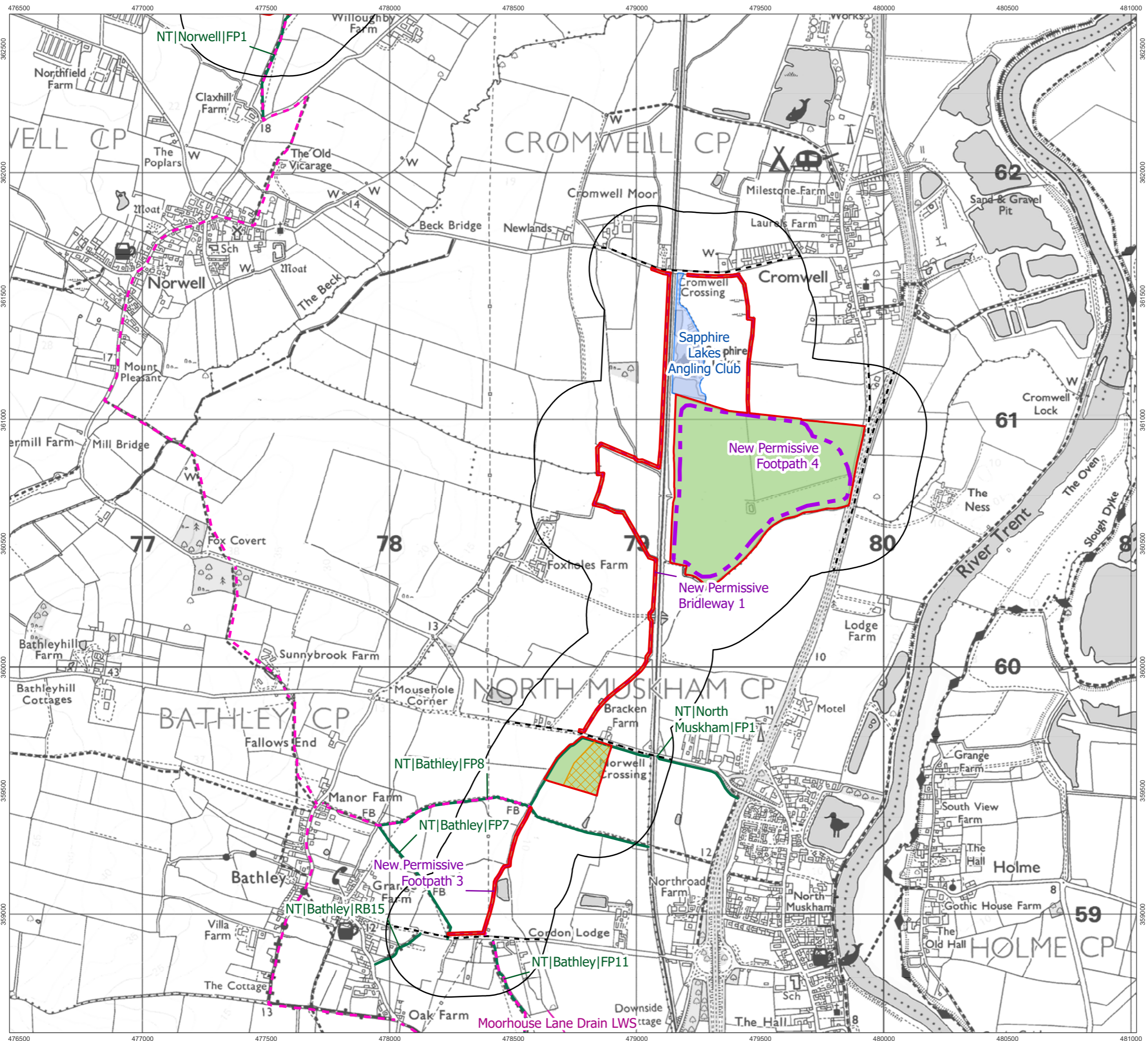

- Order Limits
- Recreation Study Area
- Works Numbers
- Works No. 1 Solar
- Works No. 2 Cable
- Works No. 3 Mitigation
- Works No. 4 Substations
- Works No. 5a BESS
- Works No. 5b 400kV Substation
- Works No. 6 National Grid Substation
- Works No. 7 Staythorpe BESS Connection
- Works No. 8 Access
- Existing Network
- Public Rights of Way
- Public Road
- Robin Hood Way
- Site of Special Scientific Interest
- Local Wildlife Site
- Angling Clubs
- Proposed Changes to Public Rights of Way
- Footpath Closure
- Footpath Diversion
- Bridleway Closed For Construction and Decommissioning
- Bridleway Diversion for Construction and Decommissioning
- New Permissive Footpath
- New Permissive Bridleway
- Circular Route
- Community Orchard

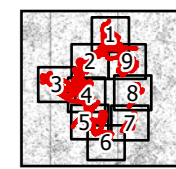

1:15,000 Scale @ A3
 0 125 250 500 m

Ref: 026-ES-18.3 Rev3 Date: 15/04/2026

Proposed Recreation Changes
Figure 18.3(8)

Great North Road Solar and
Biodiversity Park
Environmental Statement

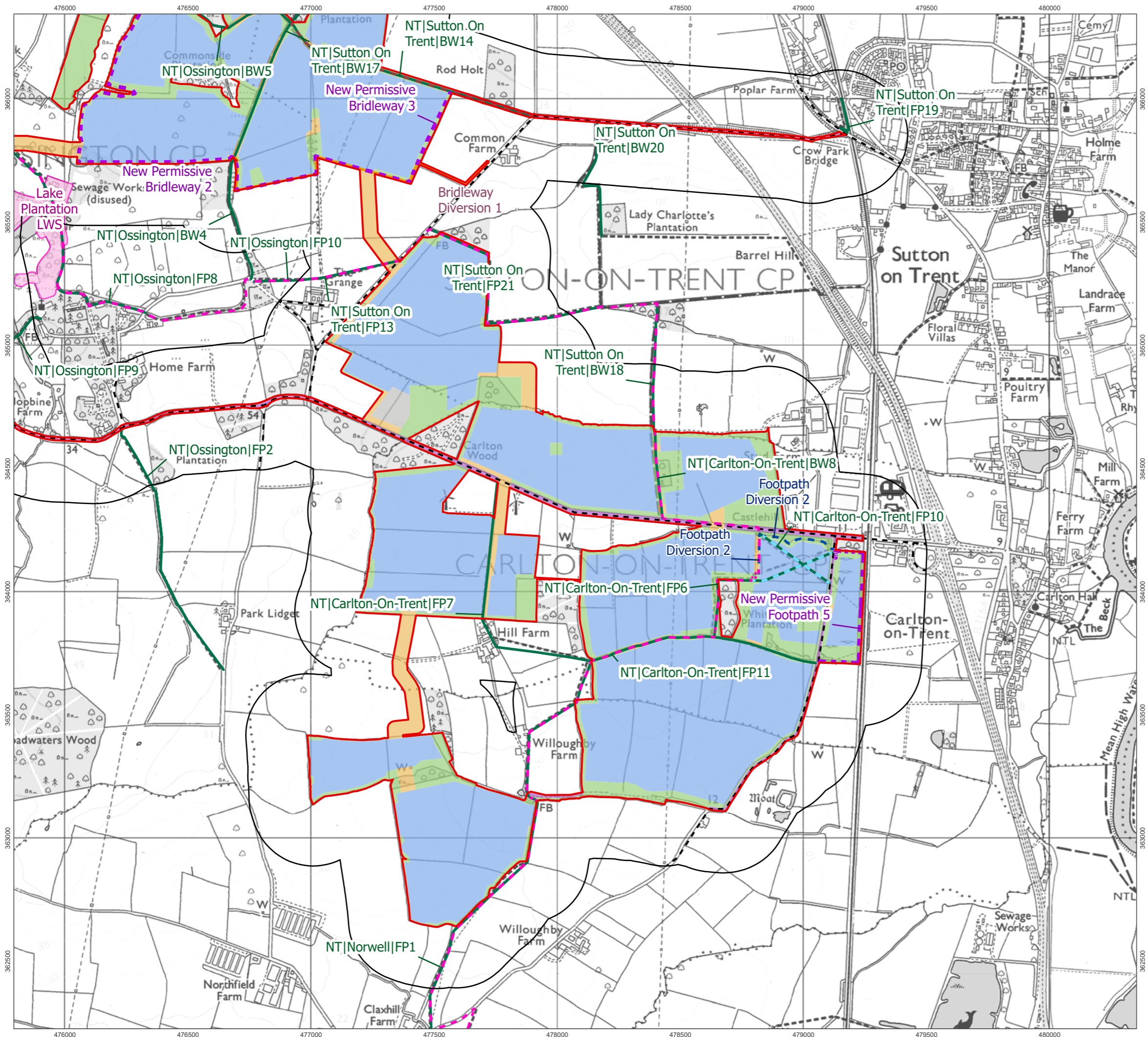

- Order Limits
- Recreation Study Area
- Works Numbers
- Works No. 1 Solar
- Works No. 2 Cable
- Works No. 3 Mitigation
- Works No. 4 Substations
- Works No. 5a BESS
- Works No. 5b 400kV Substation
- Works No. 6 National Grid Substation
- Works No. 7 Staythorpe BESS Connection
- Works No. 8 Access
- Existing Network
- Public Rights of Way
- Public Road
- Robin Hood Way
- Site of Special Scientific Interest
- Local Wildlife Site
- Angling Clubs
- Proposed Changes to Public Rights of Way
- Footpath Closure
- Footpath Diversion
- Bridleway Closed For Construction and Decommissioning
- Bridleway Diversion for Construction and Decommissioning
- New Permissive Footpath
- New Permissive Bridleway
- Circular Route
- Community Orchard

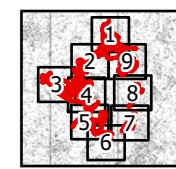

1:15,000 Scale @ A3
 0 125 250 500 m

Ref: 026-ES-18.3 Rev3 Date: 15/04/2026

Proposed Recreation Changes
 Figure 18.3(9)

Great North Road Solar and
 Biodiversity Park
 Environmental Statement

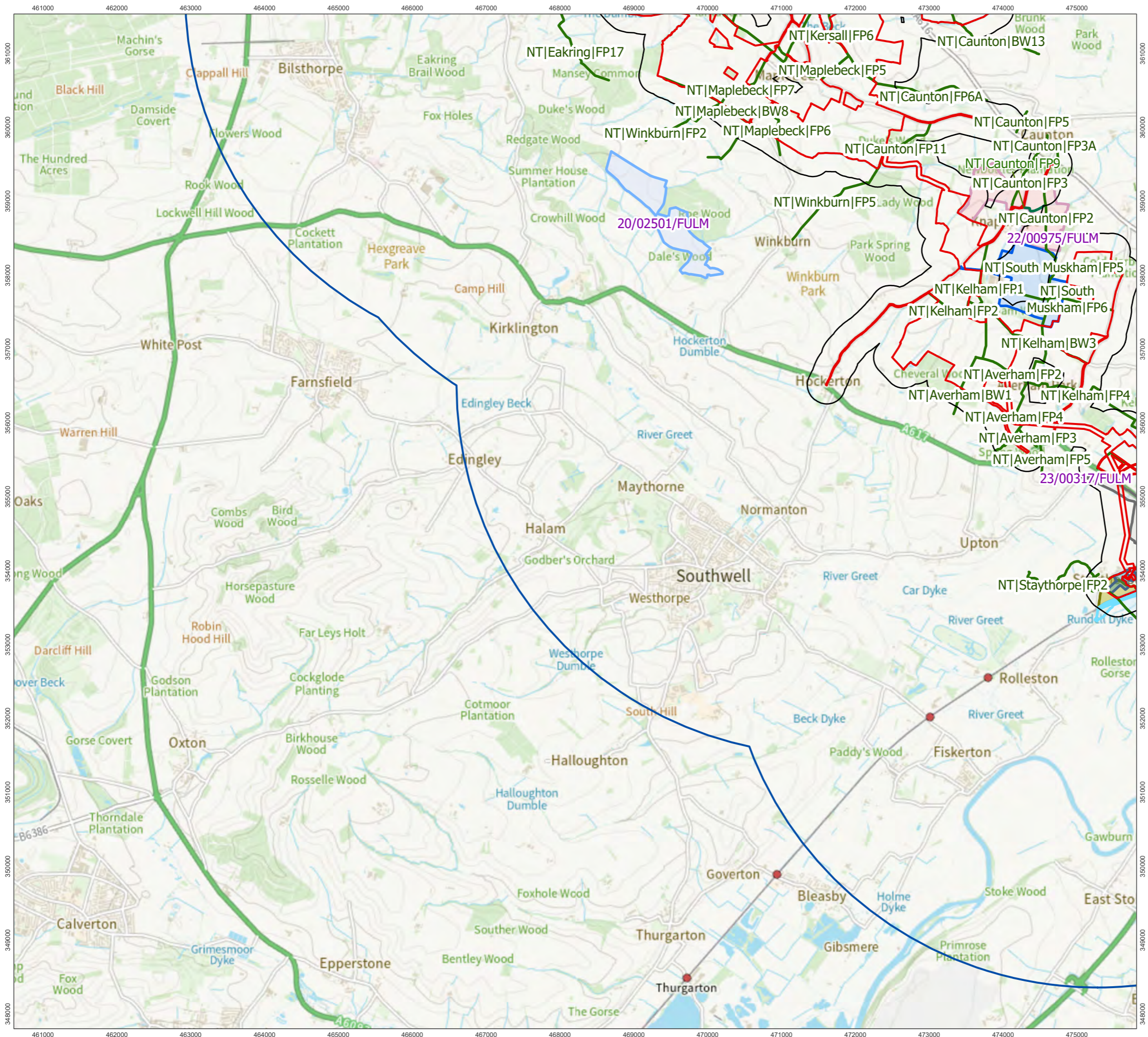

- Order Limits
 - Recreation Study Area
 - 5 km Buffer of Cumulative Core Study Area
 - Public Rights of Way
- Cumulative Applications
- 20/02501/FULM
 - 22/00975/FULM
 - 22/00976/FULM
 - 22/01840/FULM
 - 23/00317/FULM
 - 23/00810/FULM
 - 23/01837/FULM
 - 24/00086/DCO
 - 24/01261/FULM

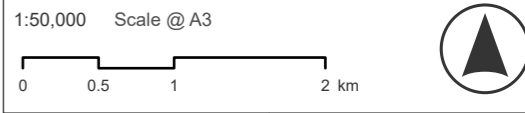
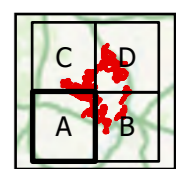

Ref: 026-ES-18.4 Date: 25/06/2025

**Recreation Cumulative Sites
Figure 18.4A**

**Great North Road Solar and
Biodiversity Park
Environmental Statement**

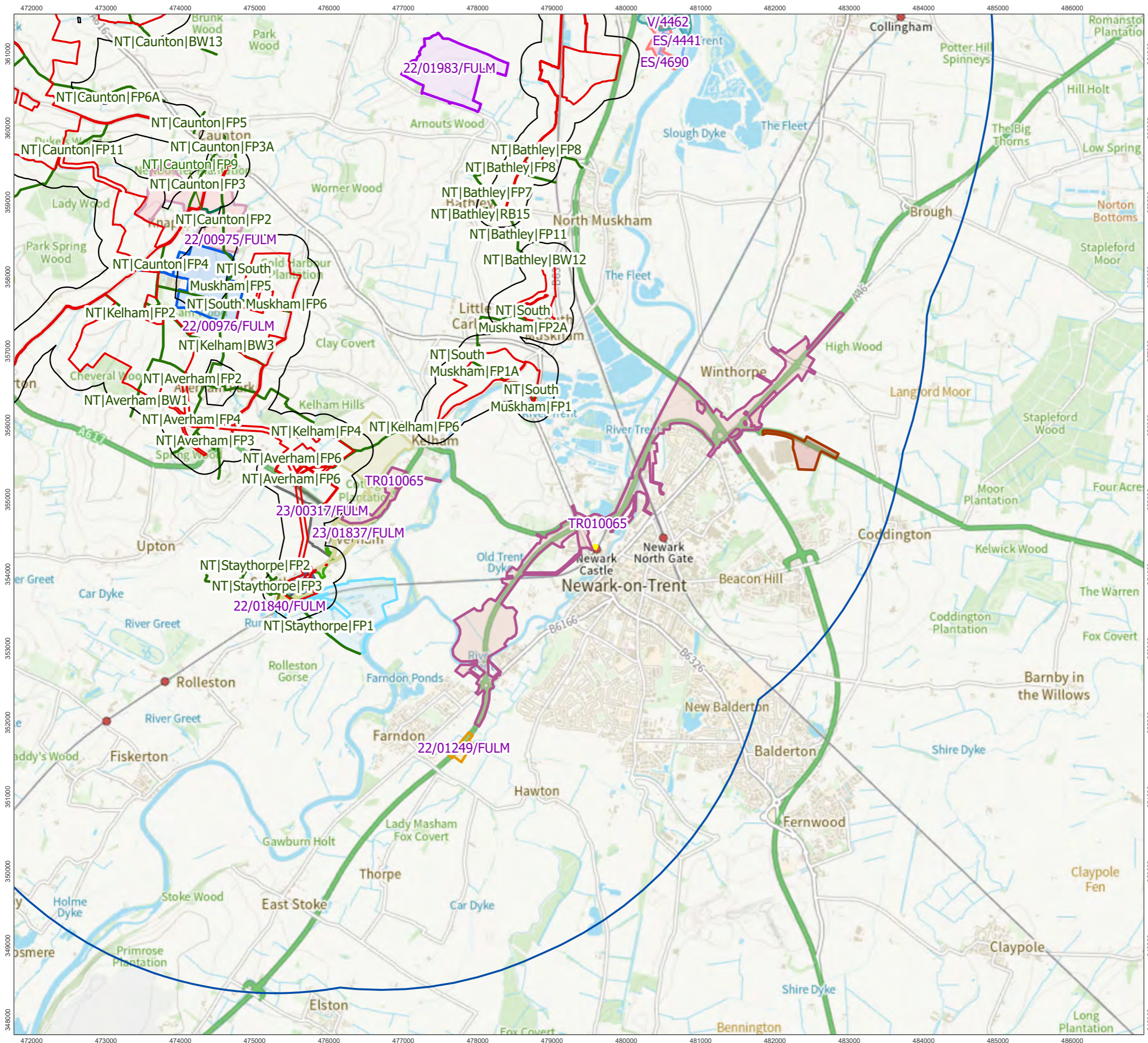

- Order Limits
 - Recreation Study Area
 - 5 km Buffer of Cumulative Core Study Area
 - Public Rights of Way
- Cumulative Applications
- 22/00975/FULM
 - 22/00976/FULM
 - 22/01249/FULM
 - 22/01840/FULM
 - 22/01983/FULM
 - 22/02427/RMAM
 - 23/00317/FULM
 - 23/00810/FULM
 - 23/01837/FULM
 - 24/00086/DCO
 - 24/01261/FULM
 - 24/SCO/00002
 - ES/4441
 - ES/4690
 - TR010065
 - V/4462

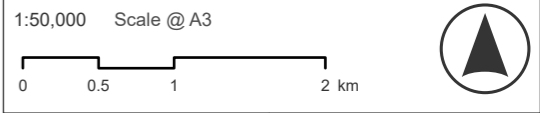
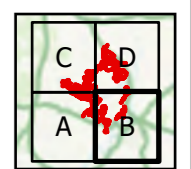

Ref: 026-ES-18.4 Date: 25/06/2025

**Recreation Cumulative Sites
Figure 18.4B**

**Great North Road Solar and
Biodiversity Park
Environmental Statement**

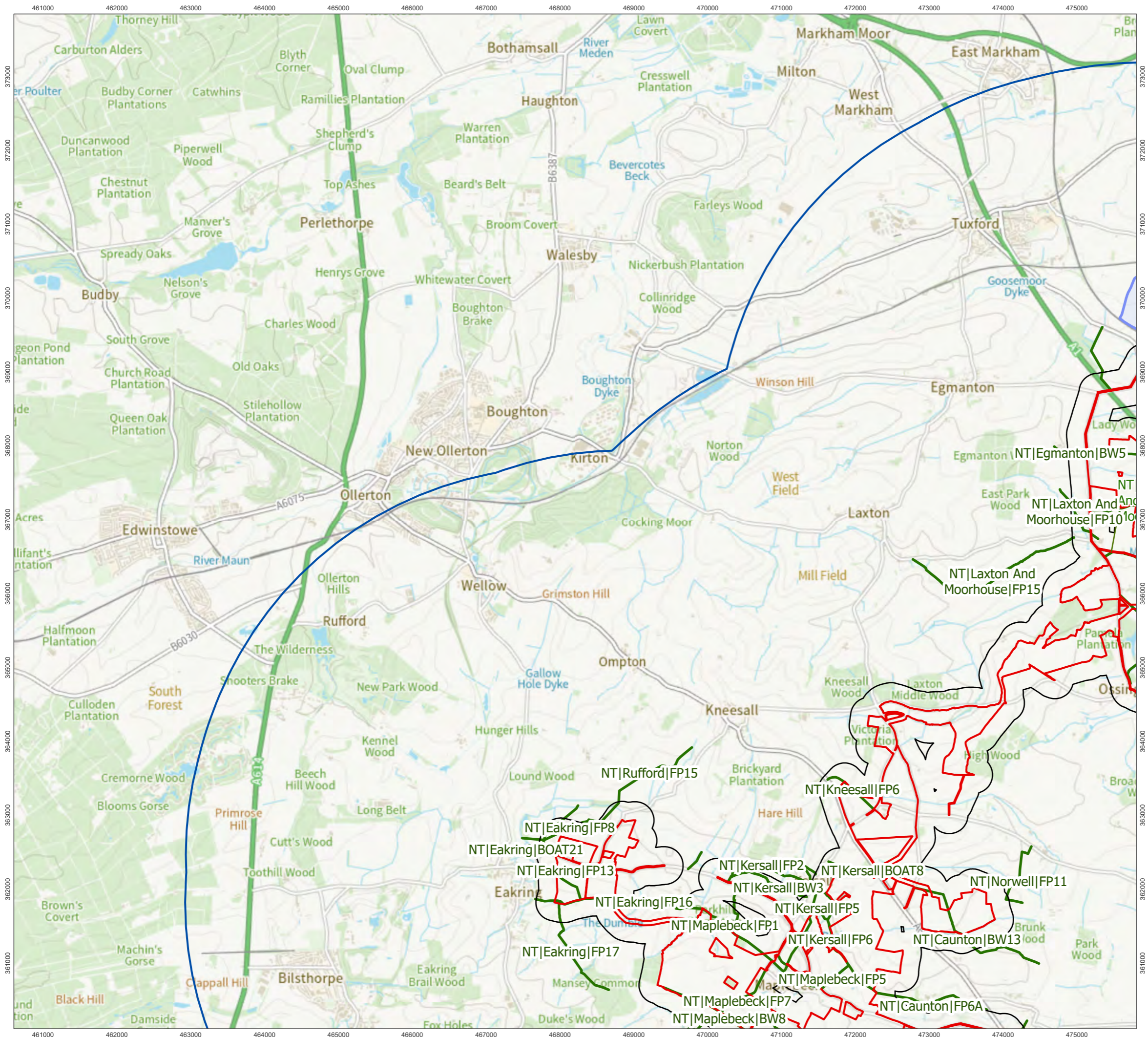

- Order Limits
- Recreation Study Area
- 5 km Buffer of Cumulative Core Study Area
- Public Rights of Way
- Cumulative Applications
- 21/01577/FULM

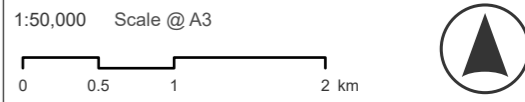
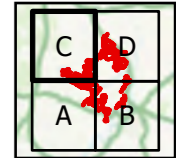

Ref: 026-ES-18.4 Date: 25/06/2025

**Recreation Cumulative Sites
Figure 18.4C**

**Great North Road Solar and
Biodiversity Park
Environmental Statement**

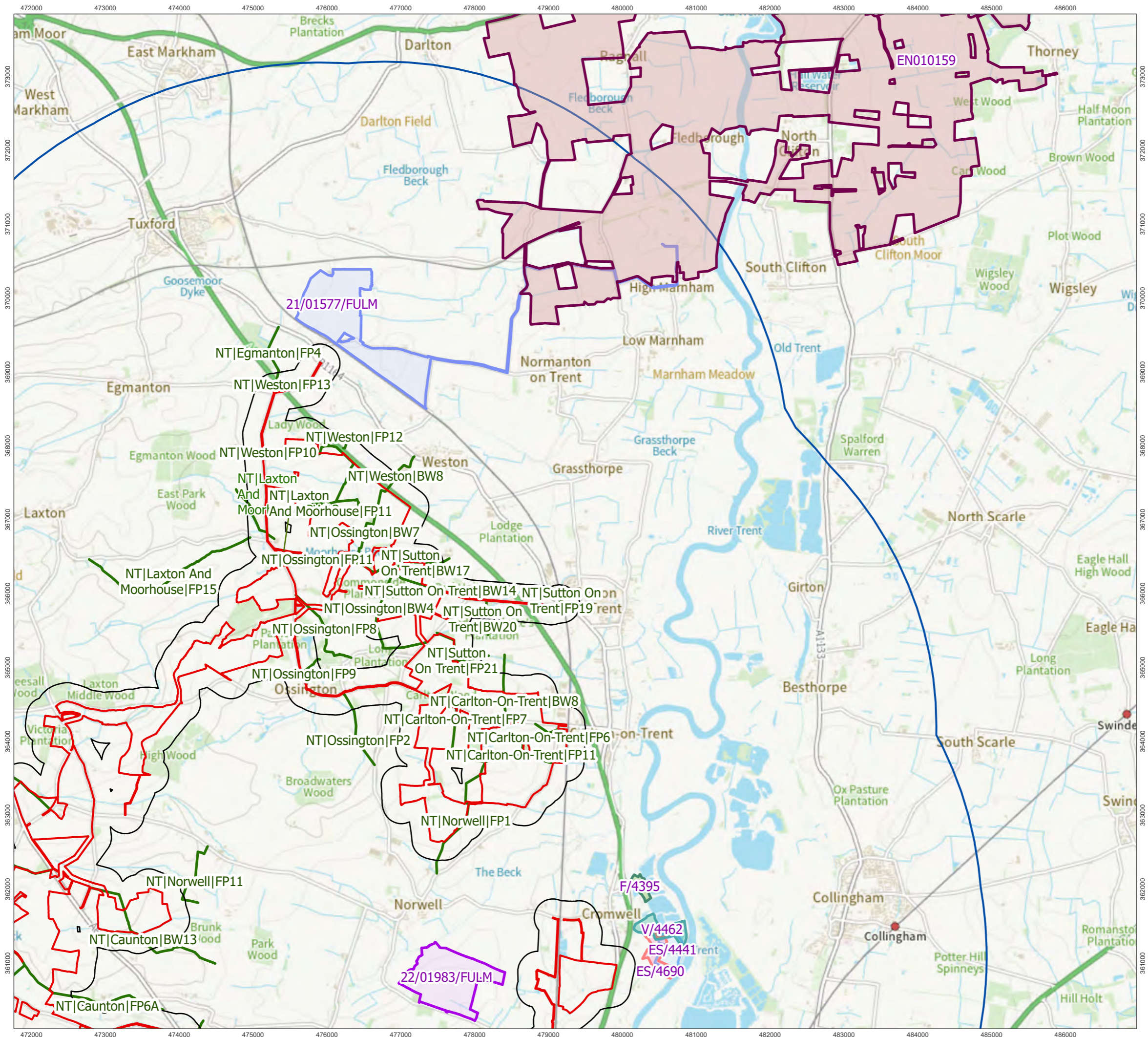

- Order Limits
 - Recreation Study Area
 - 5 km Buffer of Cumulative Core Study Area
 - Public Rights of Way
- Cumulative Applications
- 21/01577/FULM
 - 22/01983/FULM
 - EN010159
 - ES/4441
 - ES/4690
 - F/4395
 - V/4462

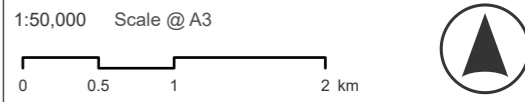
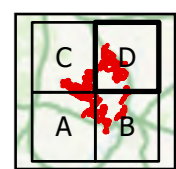

Ref: 026-ES-18.4 Date: 25/06/2025

**Recreation Cumulative Sites
Figure 18.4D**

**Great North Road Solar and
Biodiversity Park
Environmental Statement**